I Got Rhythm
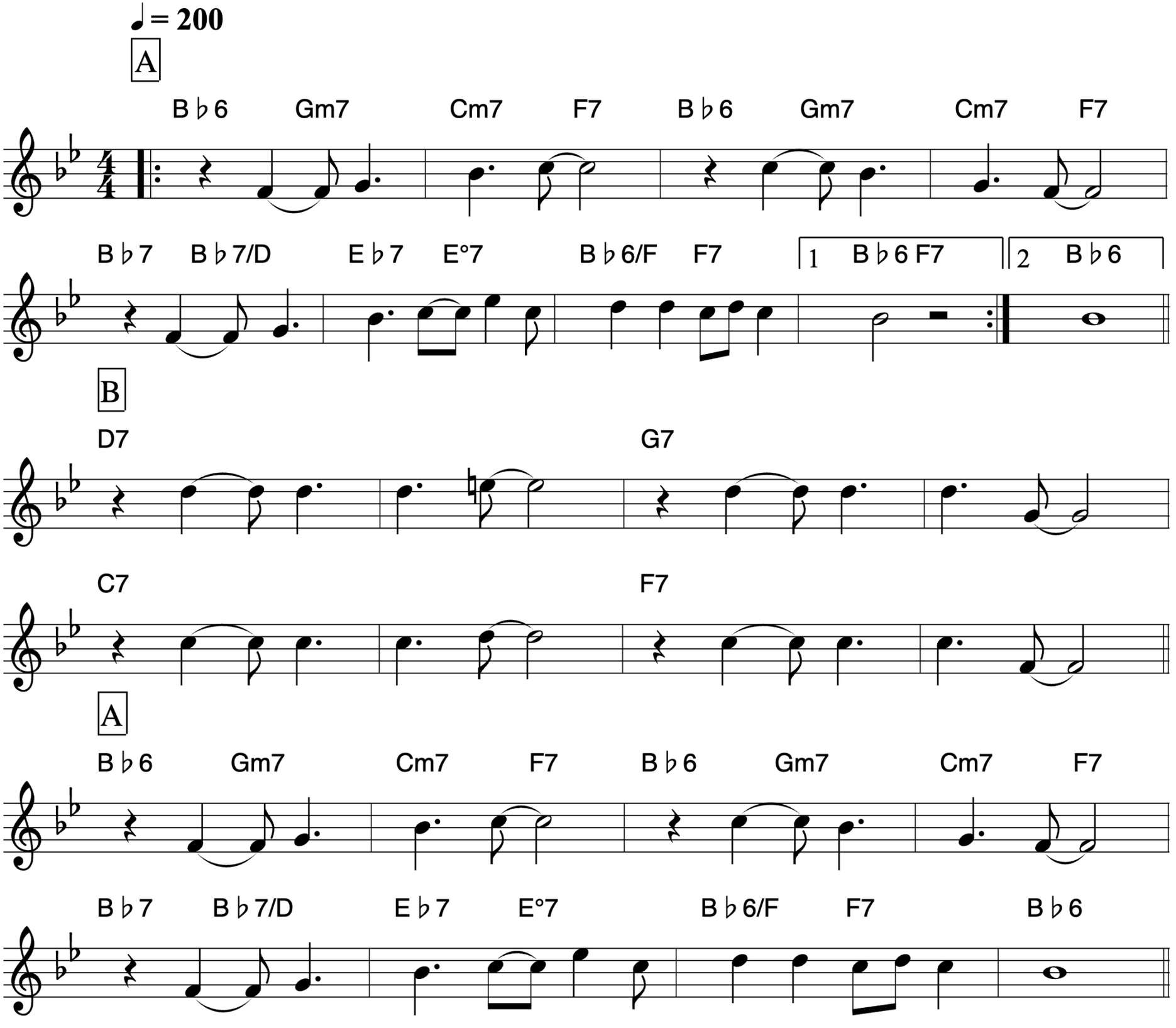
Gershwin